



Gatwick Airport Northern Runway Project

Environmental Statement
Landscape, Townscape and Visual Resources Figures – Part 1

Book 5

VERSION: 2.0

DATE: MARCH 2024

Application Document Ref: 5.2

PINS Reference Number: TR020005

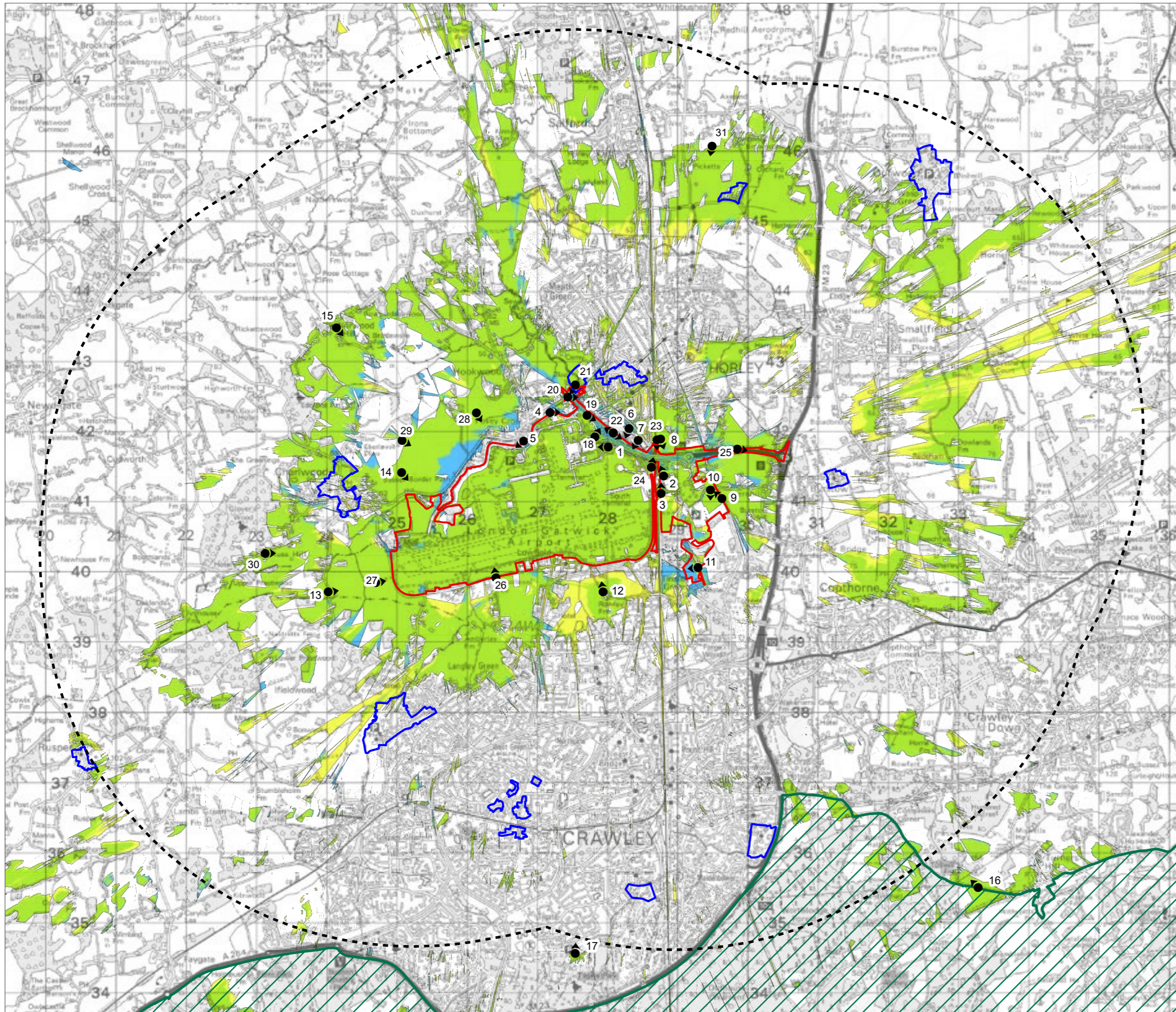

- Legend**
- Project Site Boundary
 - 5km Buffer from Site Boundary (approximate study area for LTVIA)
 - Viewpoint Location
 - Conservation Area
 - High Weald Area of Outstanding Natural Beauty
 - Existing airport visible, no new visibility
 - Proposed elements visible
 - Both existing and proposed elements visible

DOCUMENT
Environmental Statement

DRAWING TITLE
Existing and Proposed Zones of Theoretical Visibility (ZTV) within 5km Radius Study Area

DATE
March 2024

	DRAWING NO.	REVISION
	FIGURE 8.4.1	Deadline 2
	DRAWN BY	PM / CHECKED BY
	AC	PE

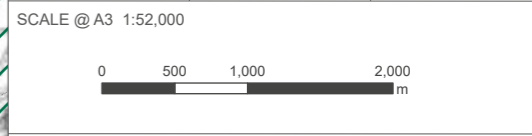

Reproduced from Ordnance Survey map with the permission of Ordnance Survey on behalf of the controller of Her Majesty's Stationery Office © Crown Copyright (2023). License number 0100031673, 10001998, 100048492.

© Copyright 2023 Gatwick Airport Limited. No part of this drawing is to be reproduced without prior permission of Gatwick Airport Limited.

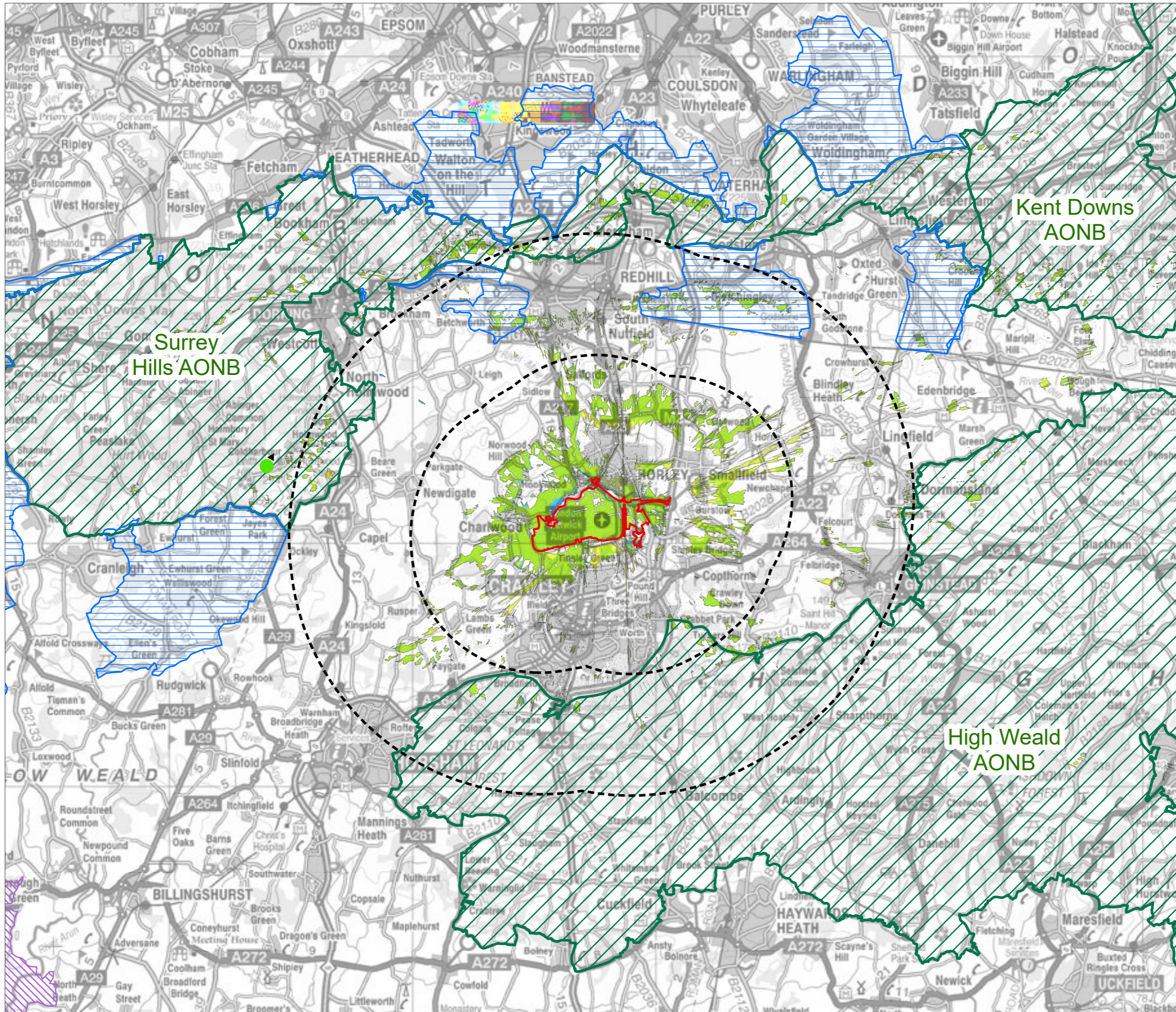

- KEY**
- Project Site Boundary
 - 5 & 10 km buffer
 - National Park
 - High Weald Area of Outstanding Natural Beauty
 - Area of Great Landscape Value
 - ▲ Viewpoint 32
 - Existing airport visible, no new visibility
 - Proposed elements visible
 - Both existing and proposed elements visible

Source :
Natural England
Waverley Borough Council

DOCUMENT
Environmental Statement

DRAWING TITLE
Existing and Proposed Zones of Theoretical Visibility (Z TV) within the Wider Landscape

DATE
March 2024

	DRAWING NO. FIGURE 8.4.2	REVISION Deadline 2
	DRAWN BY AC	PM / CHECKED BY PE

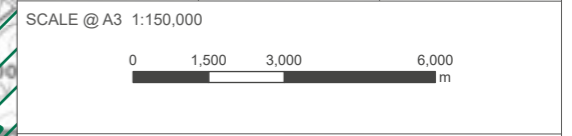

Reproduced from Ordnance Survey map with the permission of Ordnance Survey on behalf of the controller of Her Majesty's Stationery Office © Crown Copyright (2023). License number 0100031673, 10001998, 100048492.

© Copyright 2023 Gatwick Airport Limited. No part of this drawing is to be reproduced without prior permission of Gatwick Airport Limited.

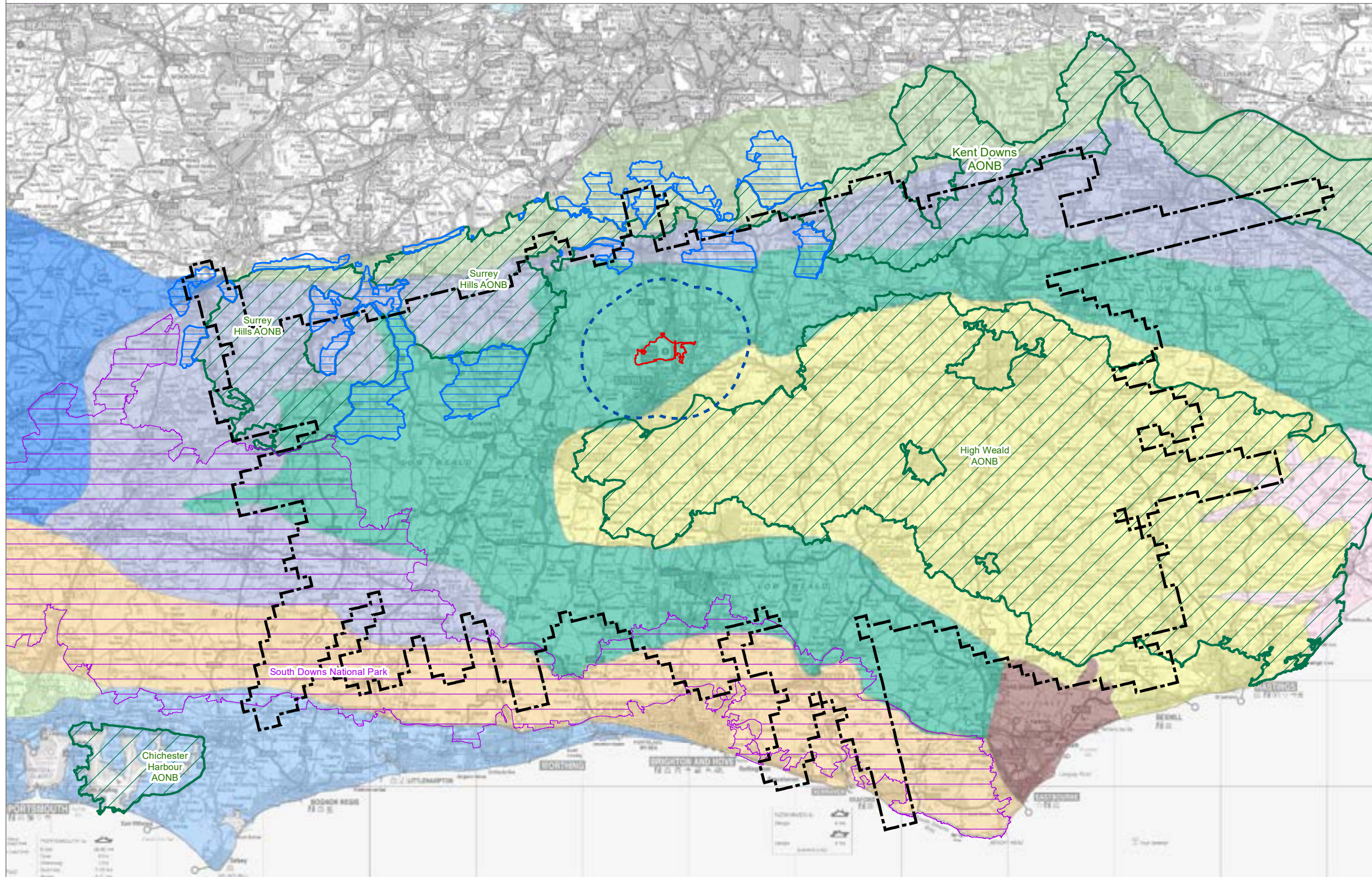

Legend

- Project Site Boundary
- 5km Buffer from Site Boundary (approximate study area for LTVIA)
- Study Area for Tranquility Assessment for Aircraft <7000ft
- National Park
- Area of Great Landscape Value
- Areas of Outstanding Natural Beauty

National Character Areas

- Chilterns
- Hampshire Downs
- High Weald
- Low Weald
- North Downs
- Northern Thames Basin
- Pevensey Levels
- Romney Marshes
- South Coast Plain
- South Downs
- South Hampshire Lowlands
- Wealden Greensand

Source :
Natural England
Waverley Borough Council

DOCUMENT

Environmental Statement

DRAWING TITLE

National Landscape Character Areas and Landscape Designations

DATE

July 2023

ORIENTATION



DRAWING NO.

FIGURE 8.4.3

REVISION

For ES Issue

DRAWN BY

CR/JP

PM / CHECKED BY

PE

SCALE @ A3 1:400,000



Reproduced from Ordnance Survey map with the permission of Ordnance Survey on behalf of the controller of Her Majesty's Stationery Office © Crown Copyright (2023). License number 0100031673, 10001998, 100048492.

© Copyright 2023 Gatwick Airport Limited. No part of this drawing is to be reproduced without prior permission of Gatwick Airport Limited.

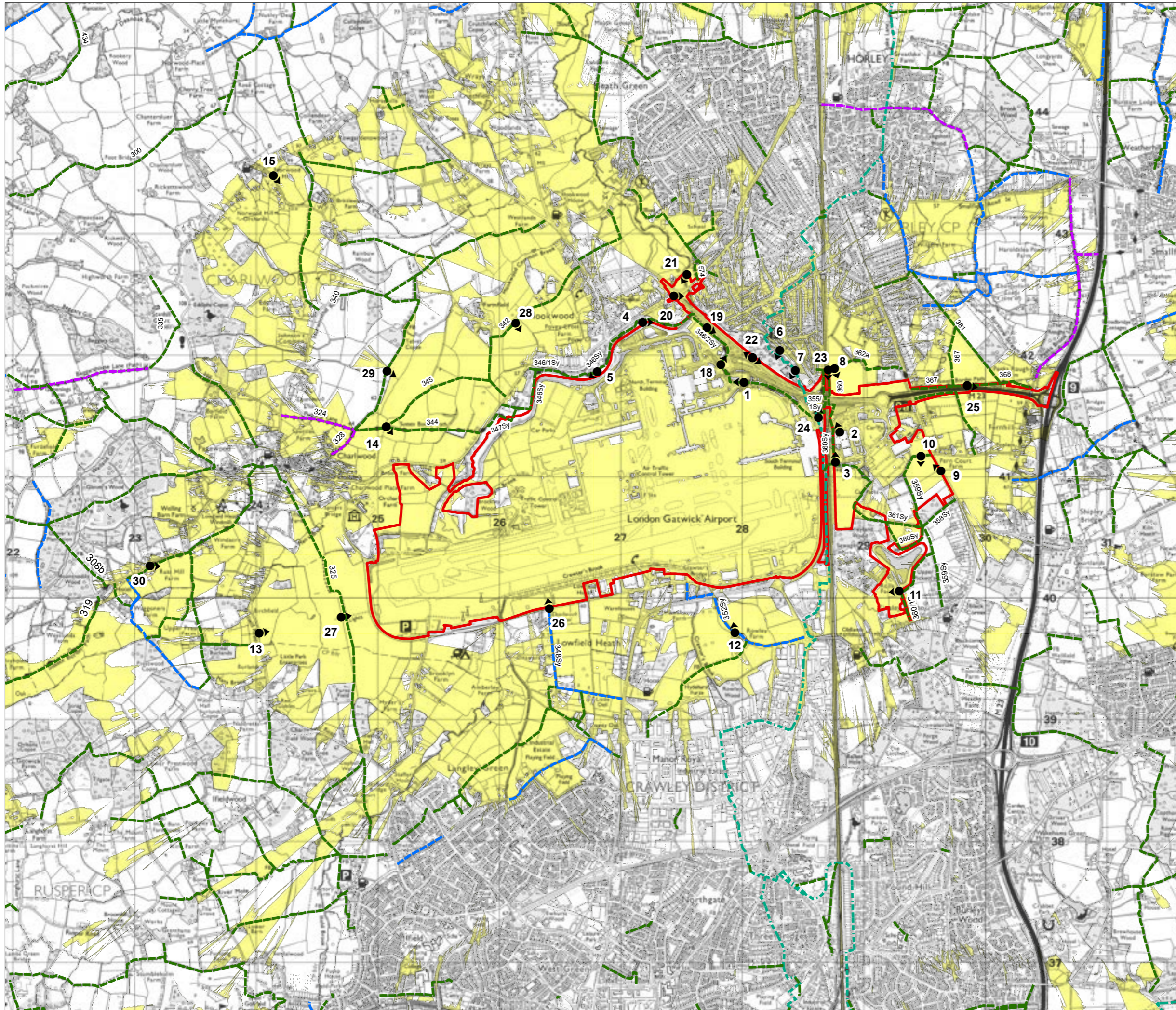

- Legend**
- ▭ Project Site Boundary
 - Viewpoint Location (near to mid-distance views)
 - Zone of Theoretical Visibility
- Public Rights of Way**
- Bridleway
 - Byway
 - Footpath
 - - - National Cycle Route 21

DOCUMENT
Environmental Statement

DRAWING TITLE
Combined Zone of Theoretical Visibility and Viewpoint Locations

DATE
March 2024

	DRAWING NO. FIGURE 8.4.4	REVISION Deadline 2
	DRAWN BY AC	PM / CHECKED BY PE



Reproduced from Ordnance Survey map with the permission of Ordnance Survey on behalf of the controller of Her Majesty's Stationery Office © Crown Copyright (2023). License number 0100031673, 10001998, 100048492.

© Copyright 2023 Gatwick Airport Limited. No part of this drawing is to be reproduced without prior permission of Gatwick Airport Limited.

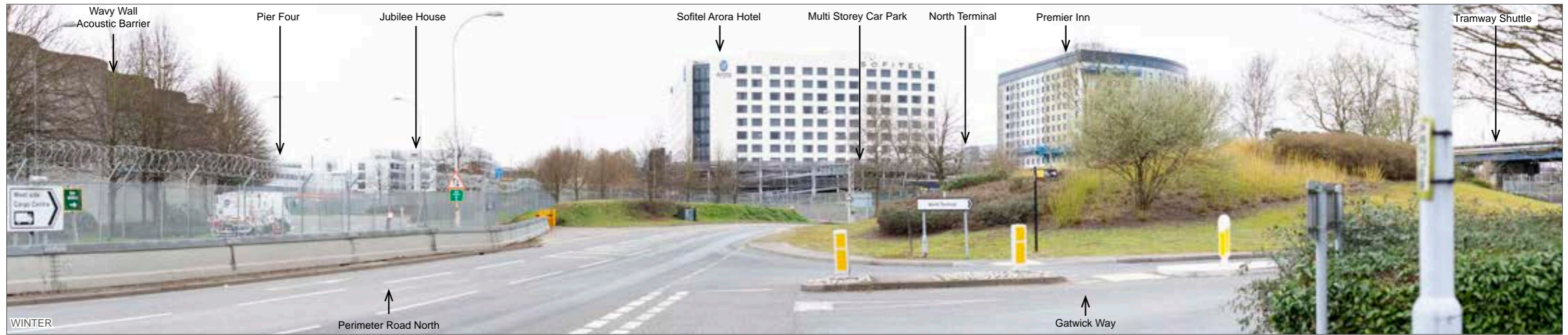

11055-091-021

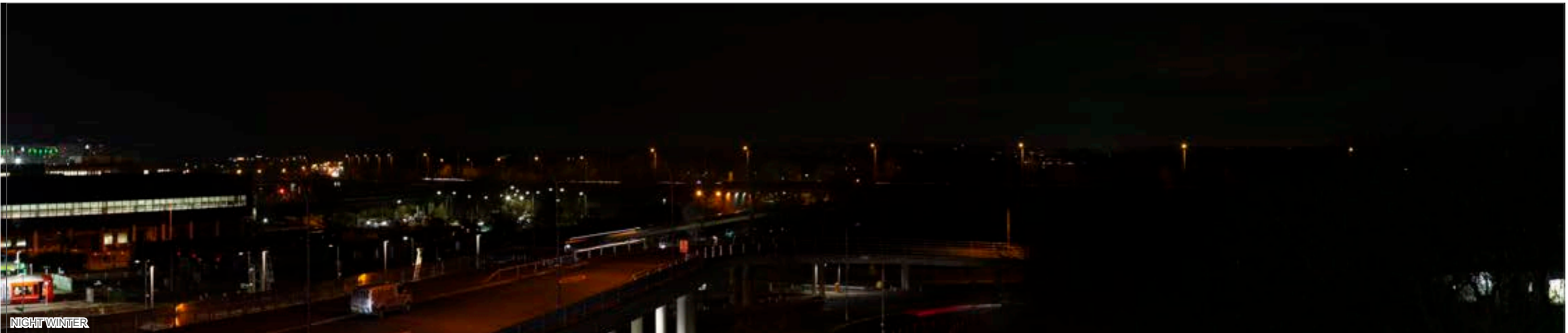
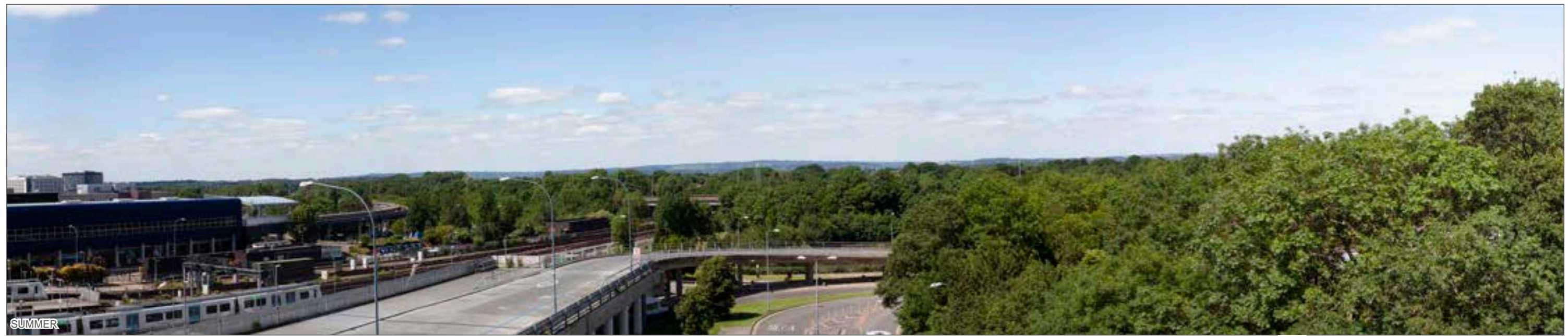
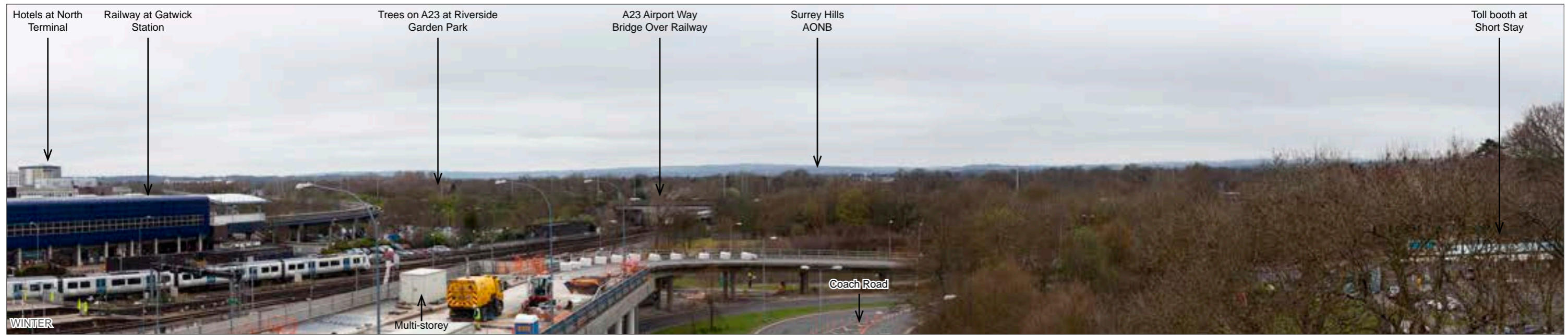

11055-091-021

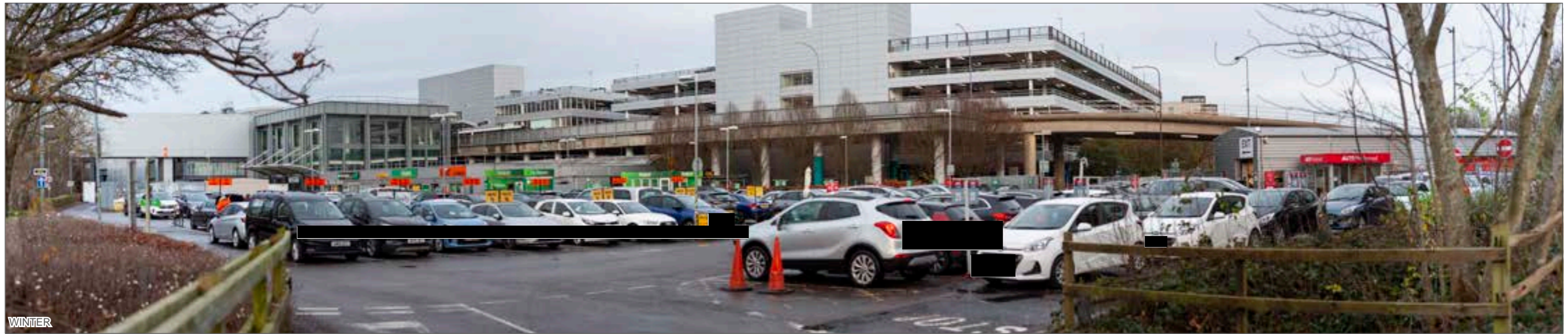

WINTER

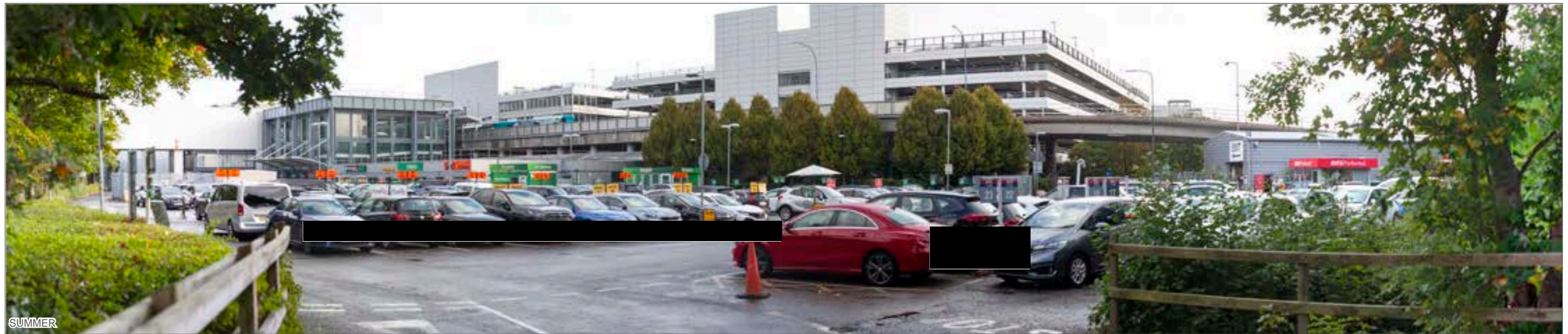

SUMMER



NIGHT WINTER

11055-091-021



WINTER

River Mole



SUMMER

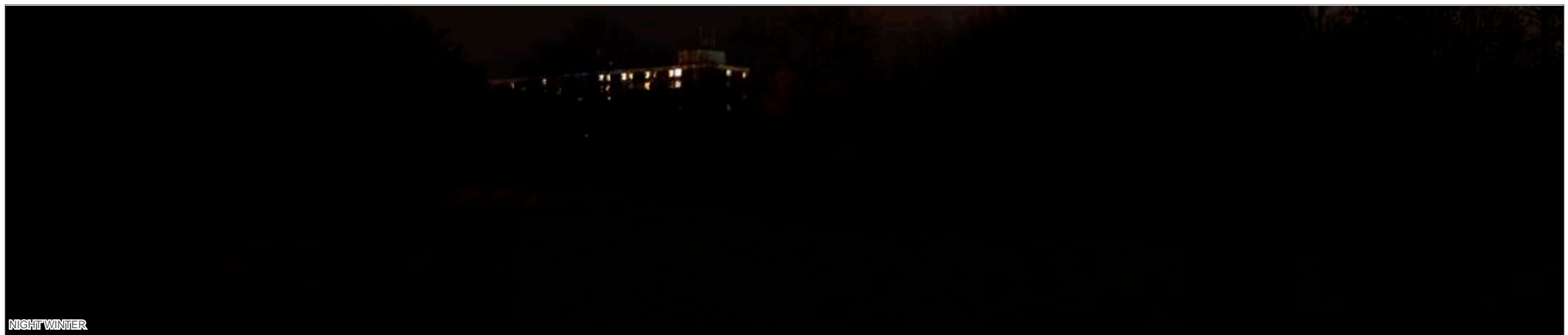

NIGHT WINTER

11055-091-021



11055-091-021

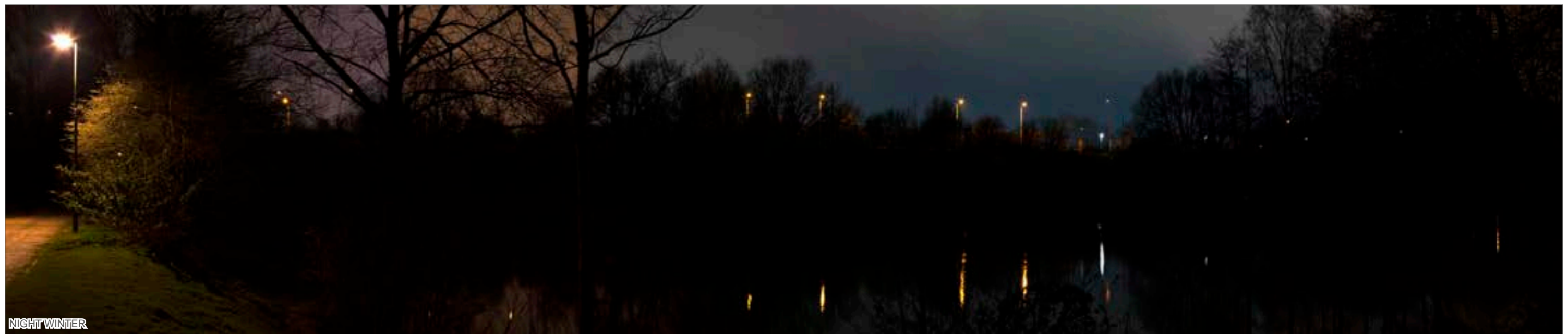
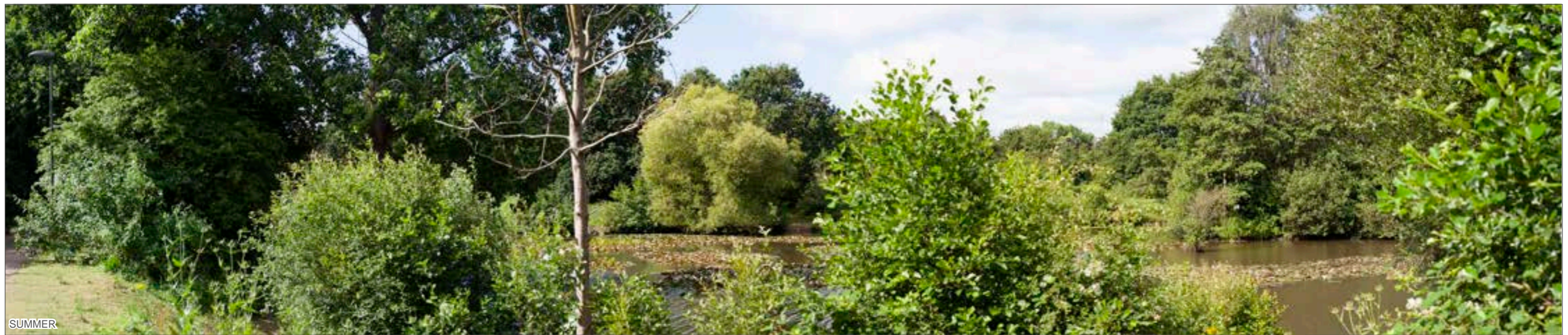

11055-091-021



WINTER



SUMMER

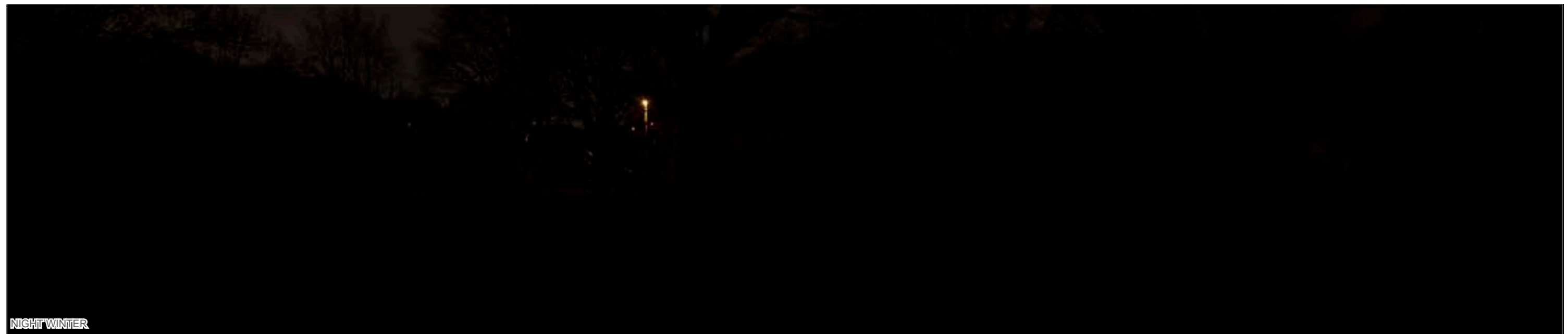

NIGHT WINTER

11055-091-021



11055-0091-021

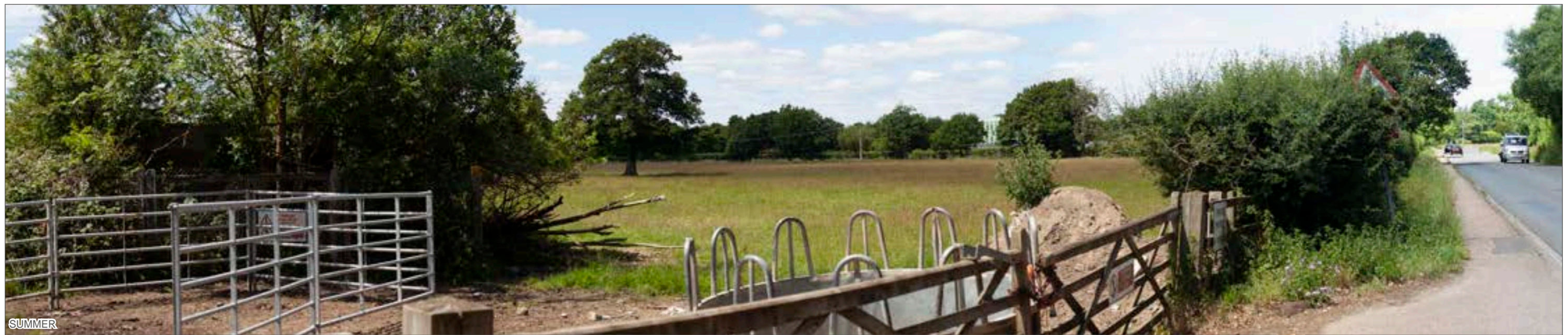

11055-0091-021



WINTER



SUMMER



NIGHT WINTER

11055-0091-021



WINTER



SUMMER



NIGHT WINTER

11055-0091-021

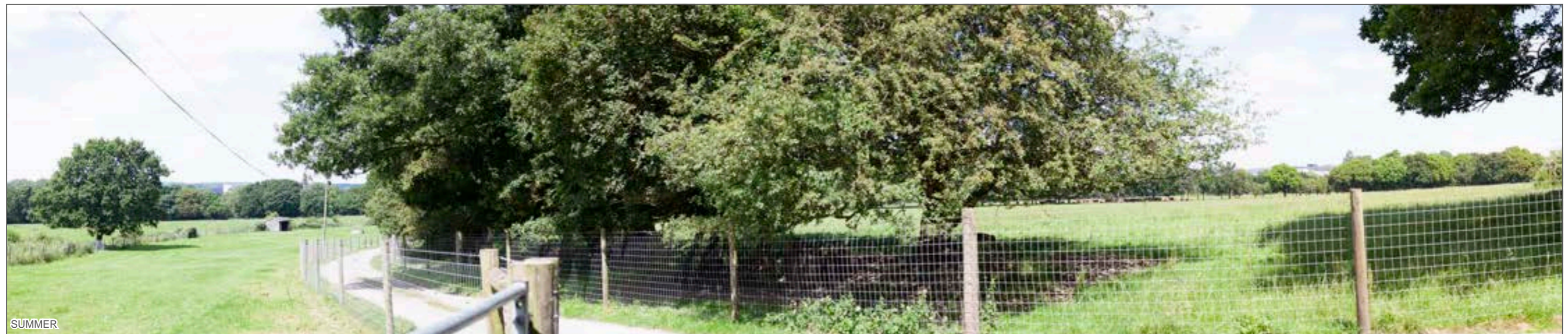

11055-091-021

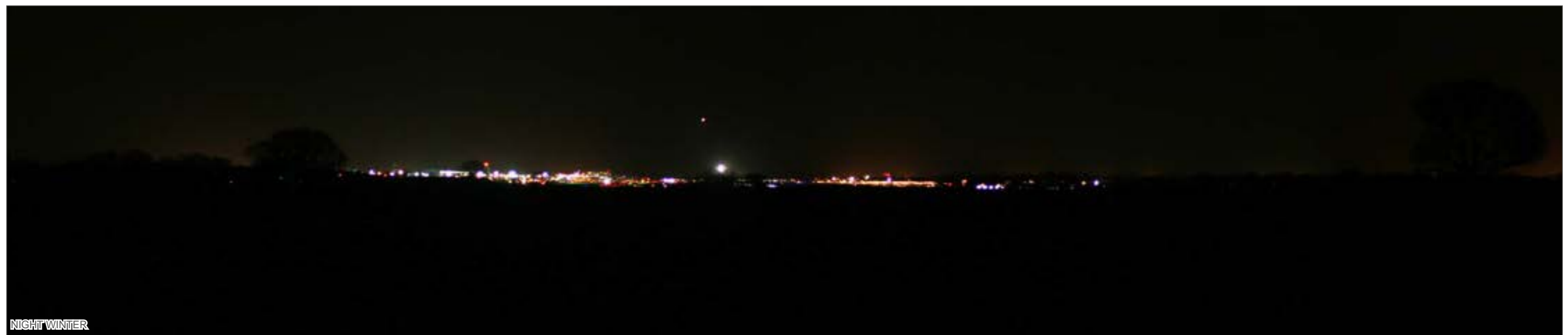
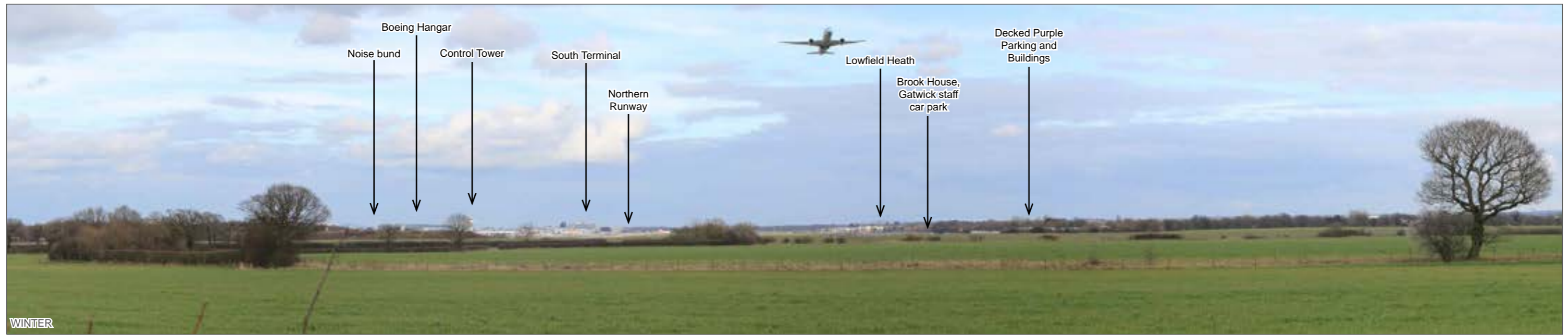

11055-0091-021

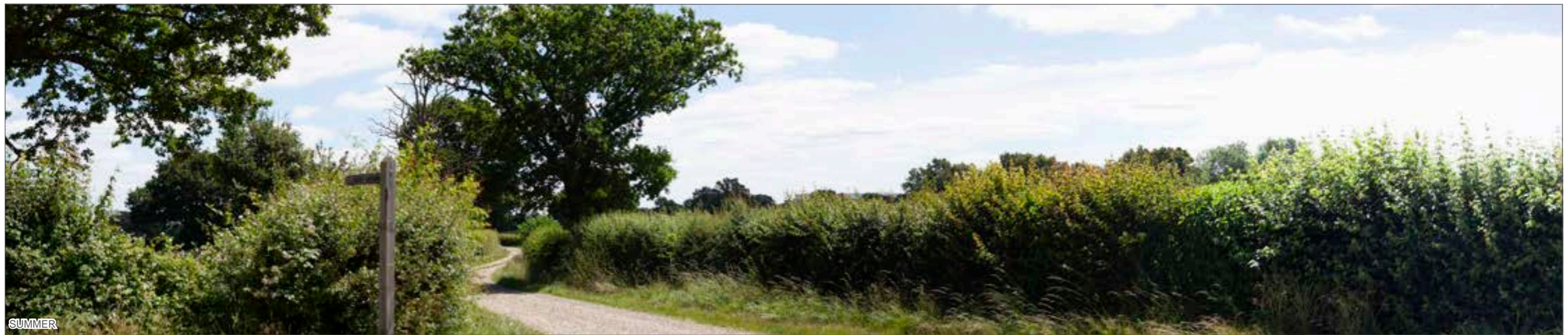
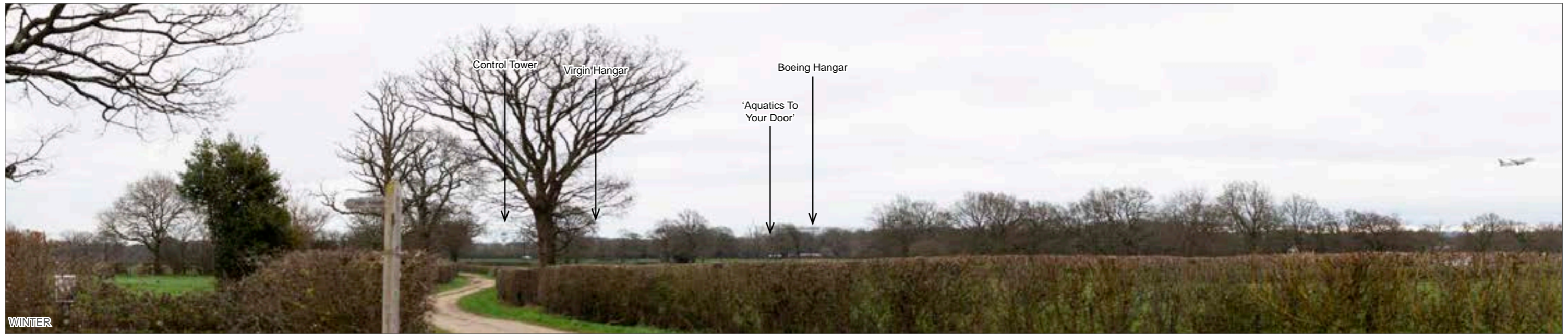

11055-0091-021

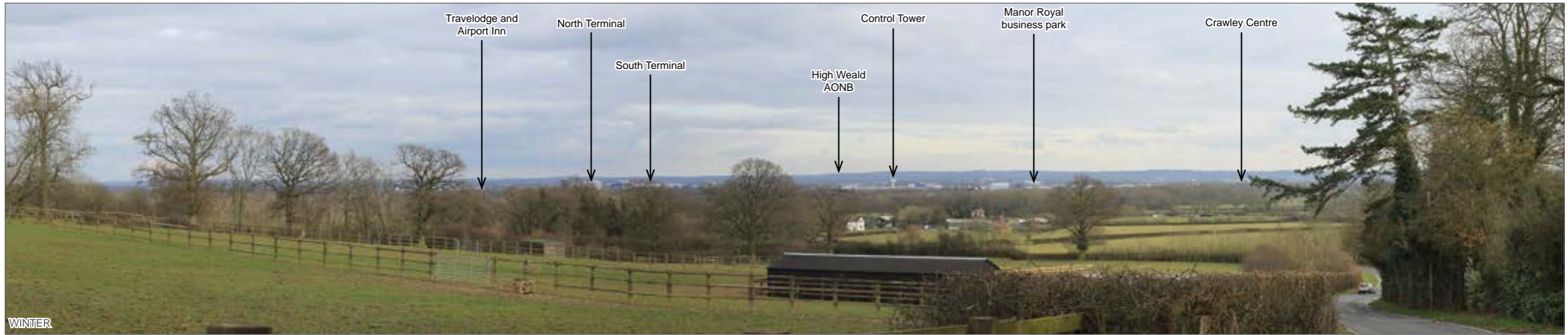

[Summer view completely obscured by hedgerow growth]

SUMMER



11055-091-021



11055-091-021



WINTER



SUMMER



NIGHTWINTER

11055-091-021

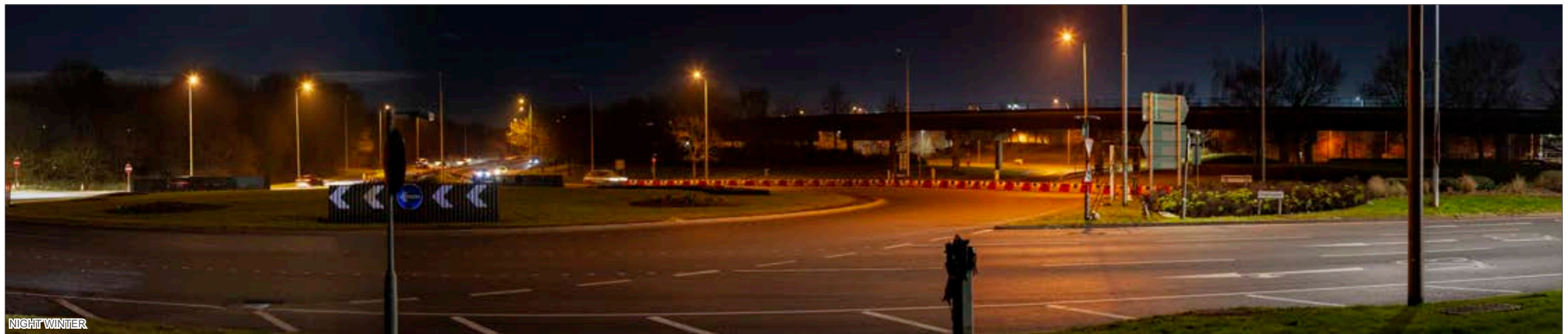
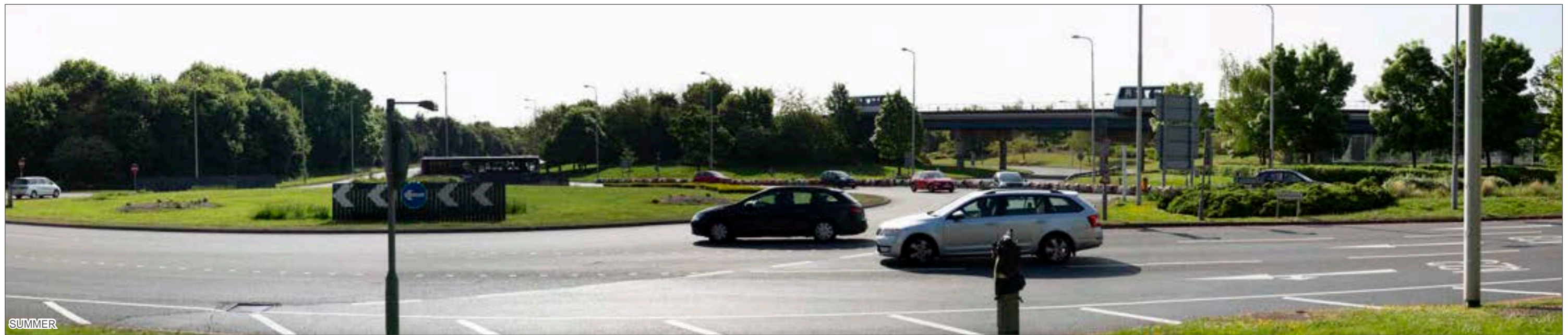
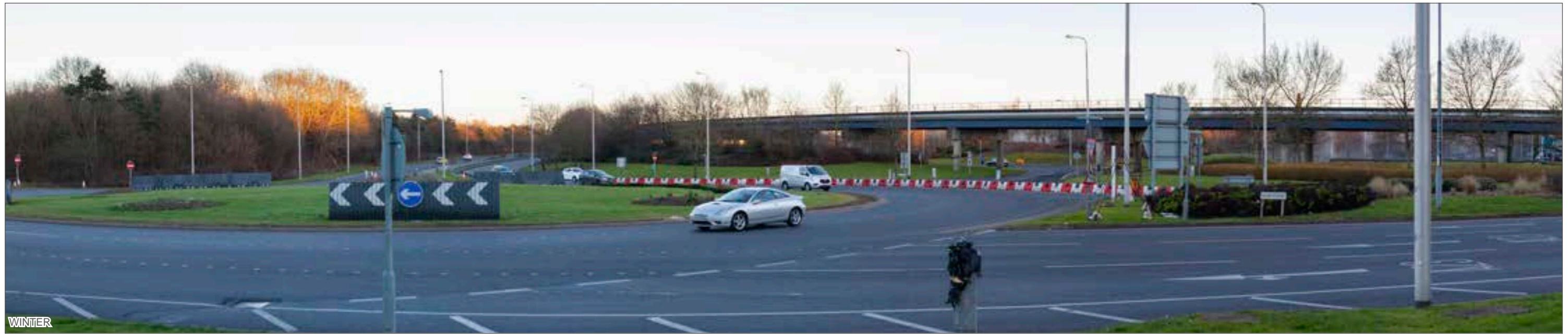

11055-0587-05

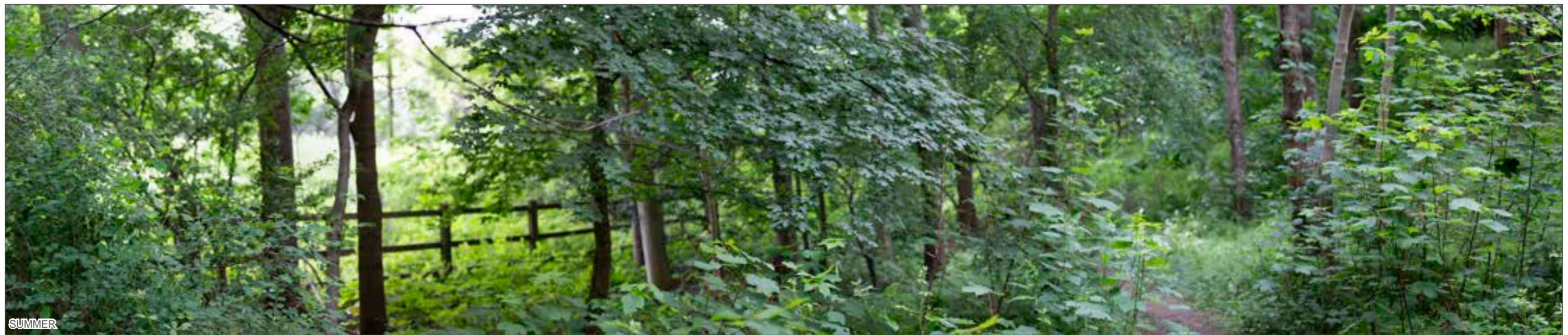

Photography Not Available

NIGHT WINTER

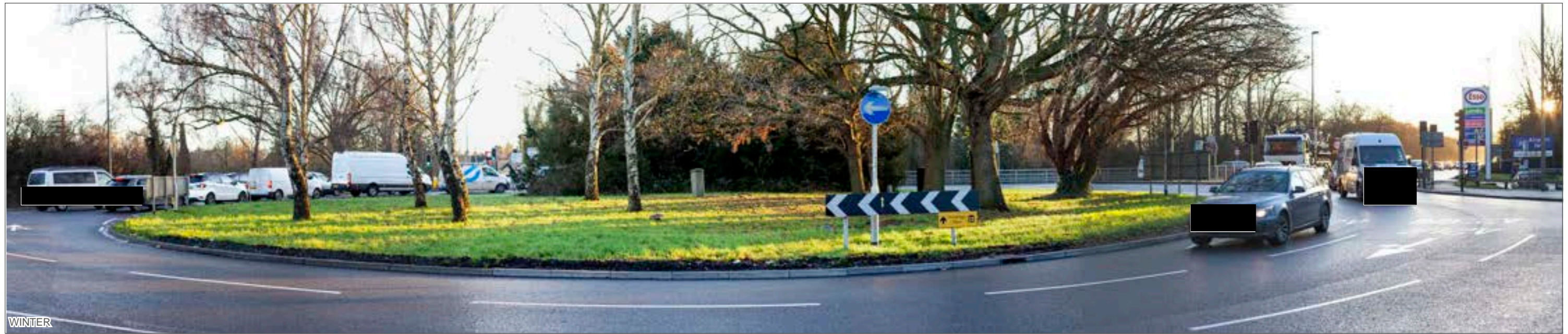

WINTER



SUMMER

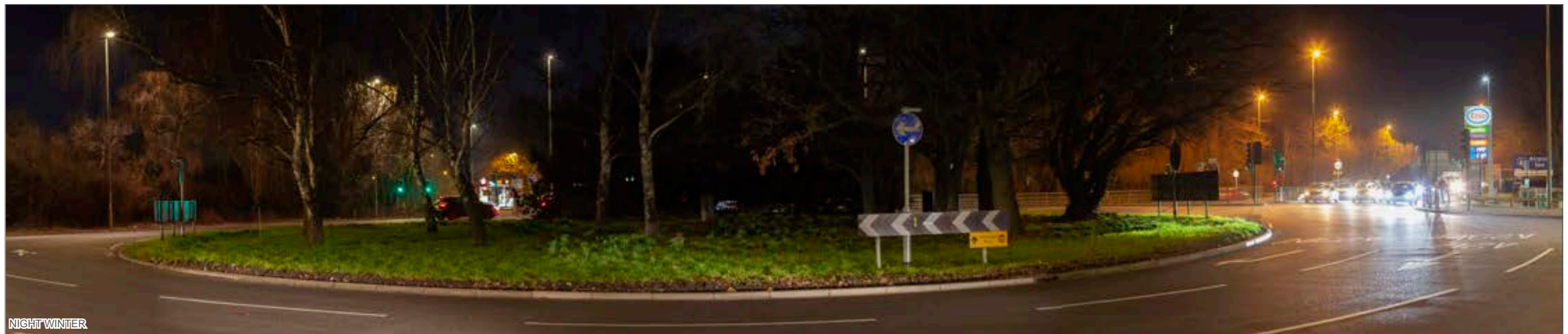

NIGHT WINTER

11055-0587-05



WINTER



SUMMER



NIGHT WINTER

11055-0587-05



WINTER



SUMMER

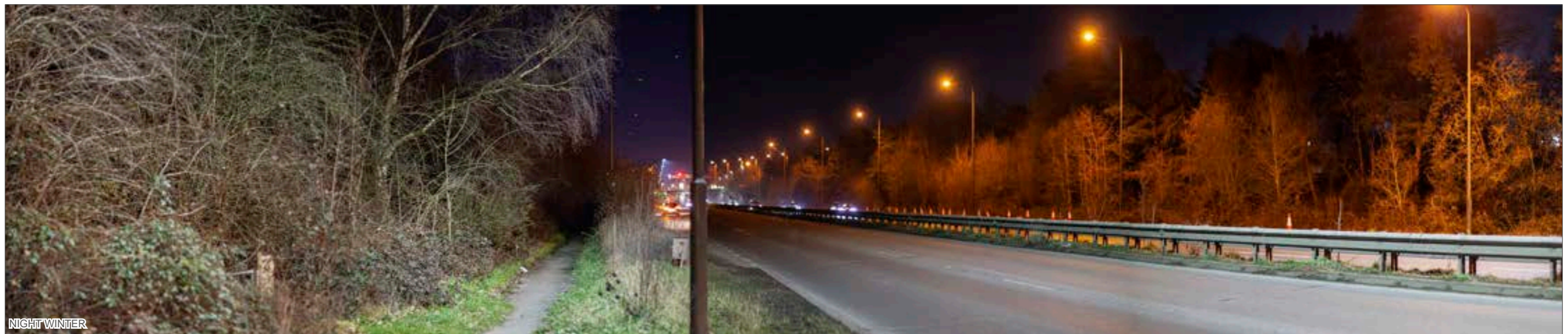

NIGHT WINTER

11055-0587-05



DATE OF PHOTOGRAPHS: 06/01/2023, 09/05/2022, 06/02/2023
LENS TYPE: 50mm

VIEWPOINT 22a : A23 Footway Looking South-East

DOCUMENT: Environmental Statement
FIGURE TITLE: Viewpoint Photography

FIGURE NO: 8.4.26



WINTER



SUMMER

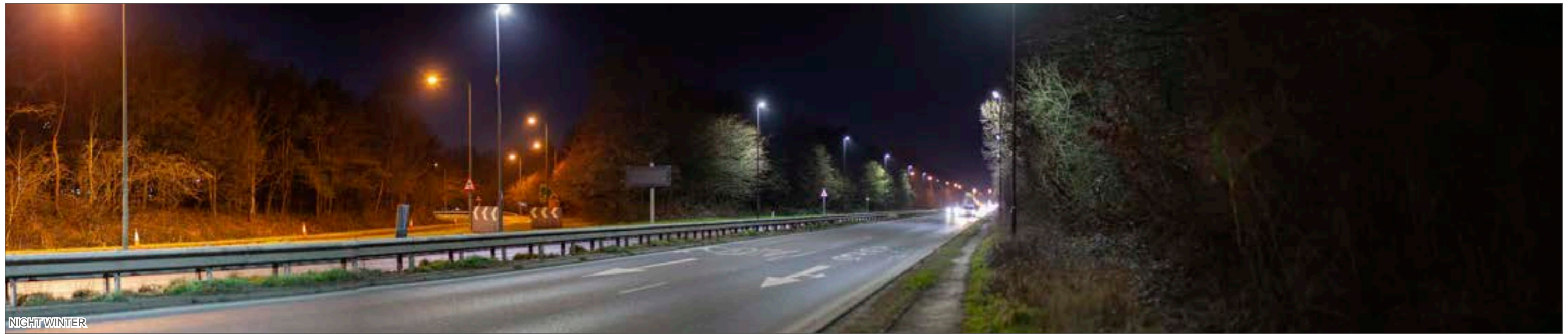

NIGHT WINTER

11055-0587-05



WINTER

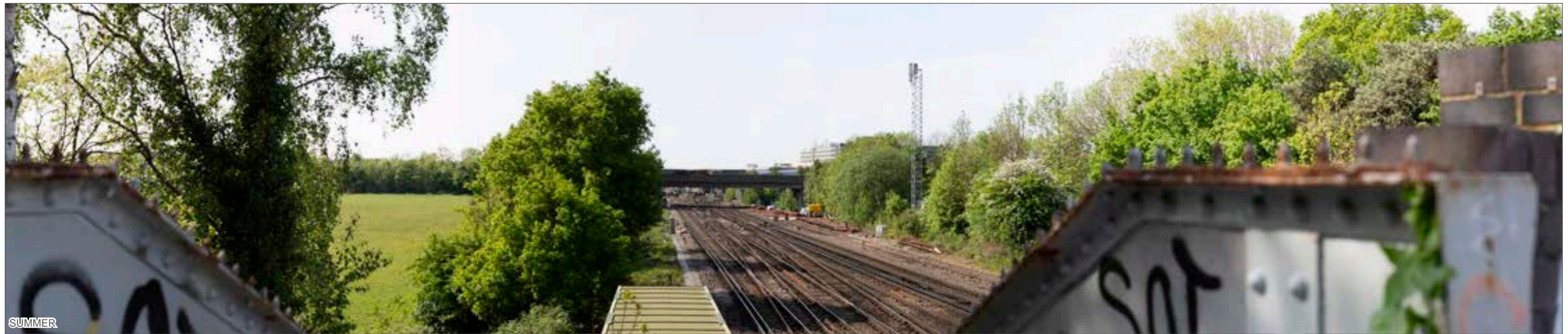

SUMMER

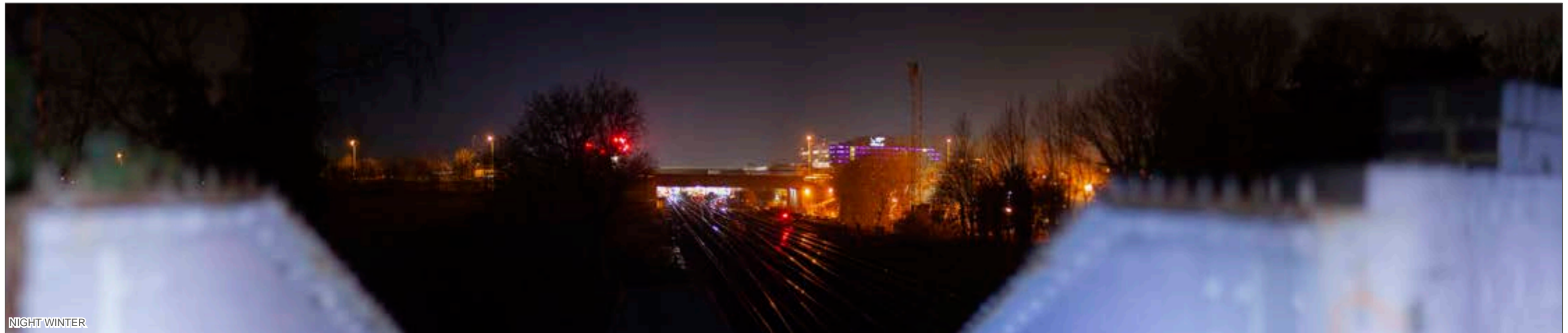

NIGHT WINTER

11055-0587-05



WINTER

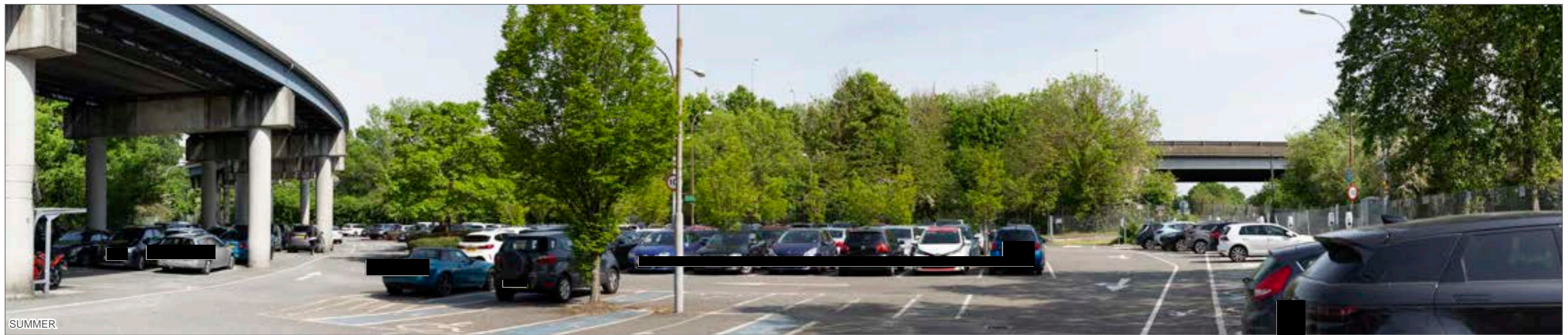

SUMMER

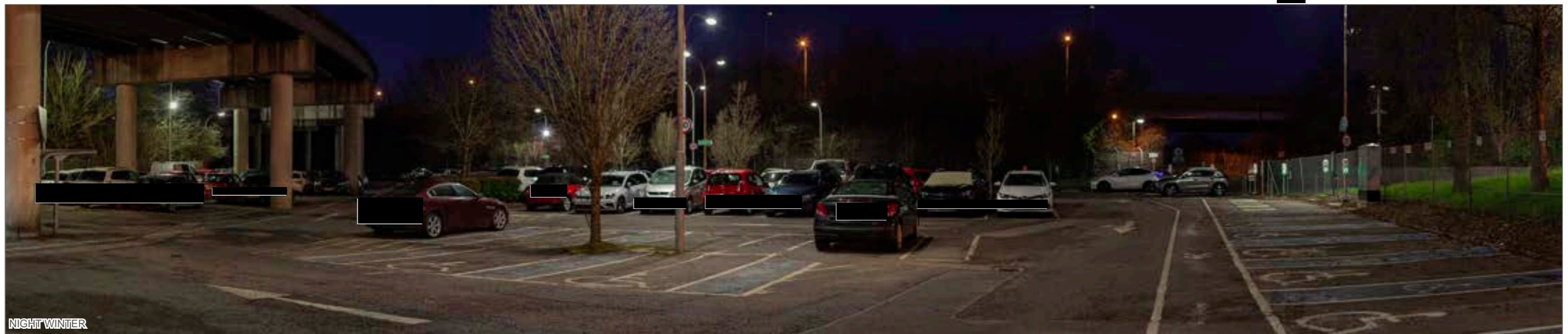

NIGHT WINTER

11055-0587-05



DATE OF PHOTOGRAPHS: 06/01/2023, 09/05/2022, 06/02/2023
LENS TYPE: 50mm

VIEWPOINT 24 : Car Park B

DOCUMENT: Environmental Statement
FIGURE TITLE: Viewpoint Photography
FIGURE NO: 8.4.29

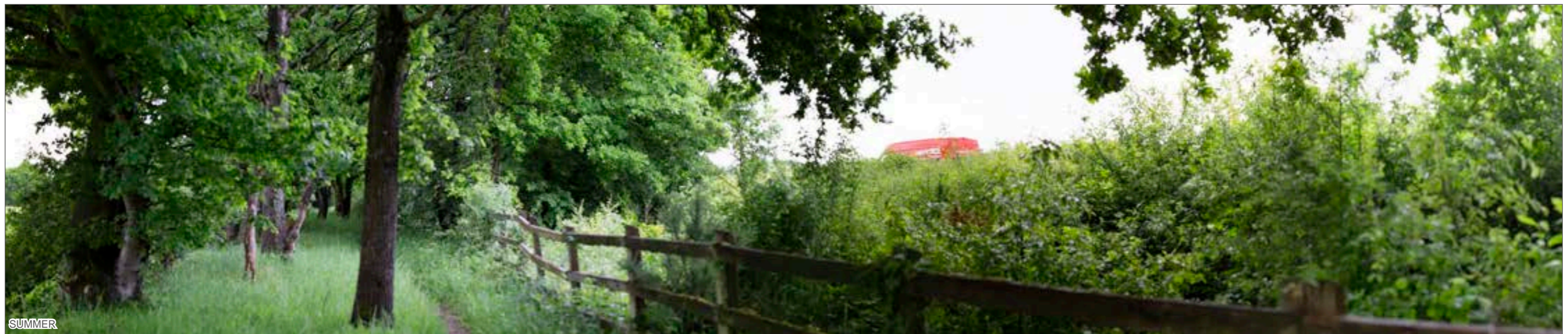

Photography Not Available

NIGHT WINTER



WINTER



SUMMER

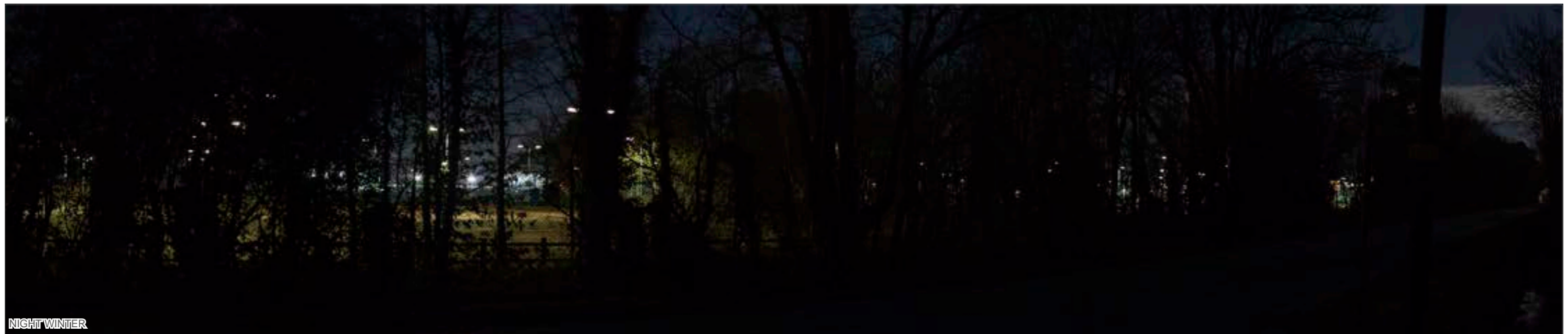

NIGHT WINTER

11055-0587-05



WINTER

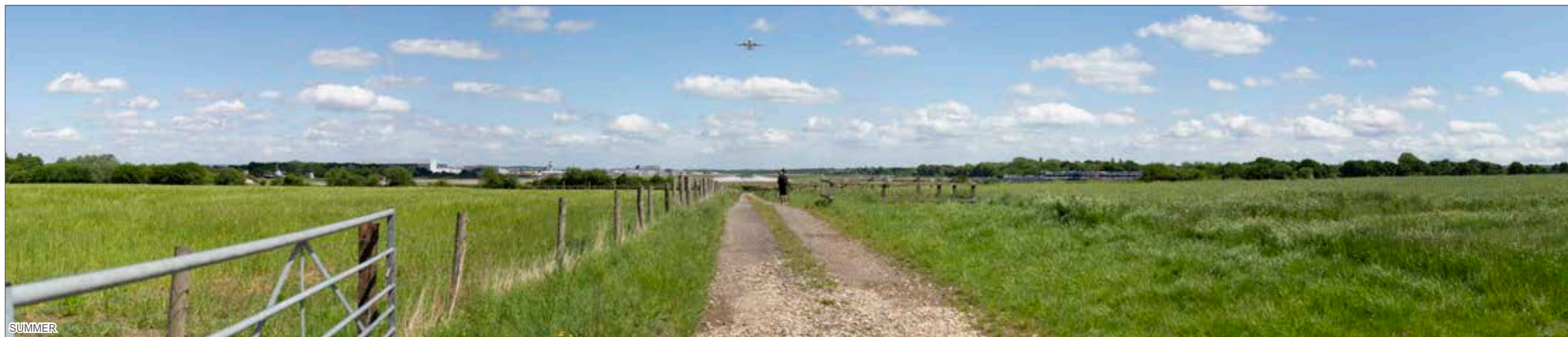

SUMMER

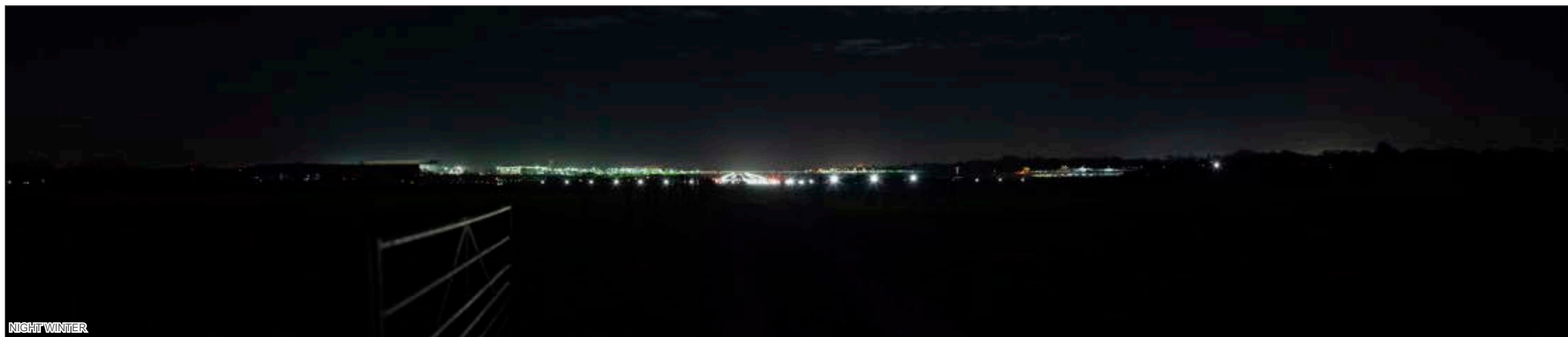

NIGHT WINTER

11055-0587-05



WINTER



SUMMER

Photography Not Available

NIGHT WINTER



WINTER



SUMMER

Photography Not Available

NIGHT WINTER



Photography Not Available

NIGHT WINTER

11055-0587-05



WINTER



SUMMER

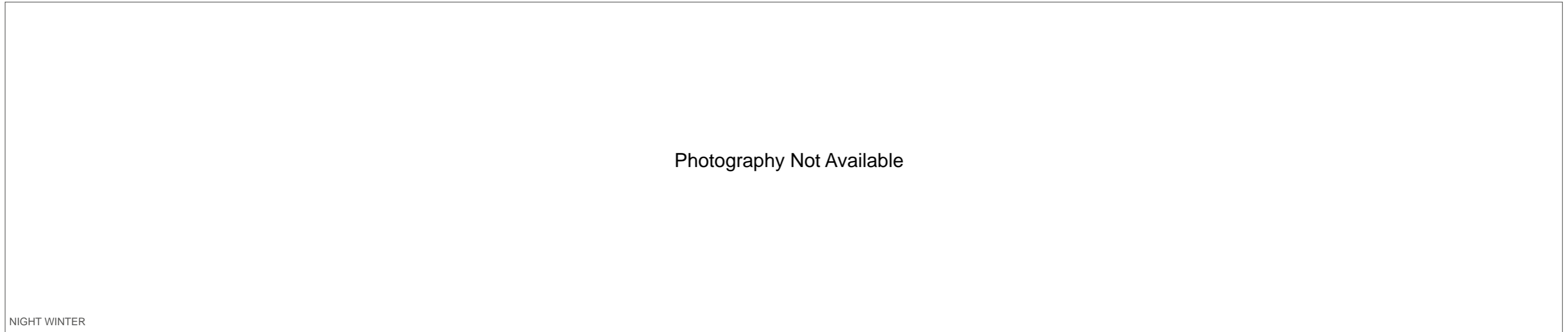

NIGHT WINTER

11055-0587-05



Photography Not Available

NIGHT WINTER

11055-0587-05

Legend

- Project Site Boundary
- Visual Receptor

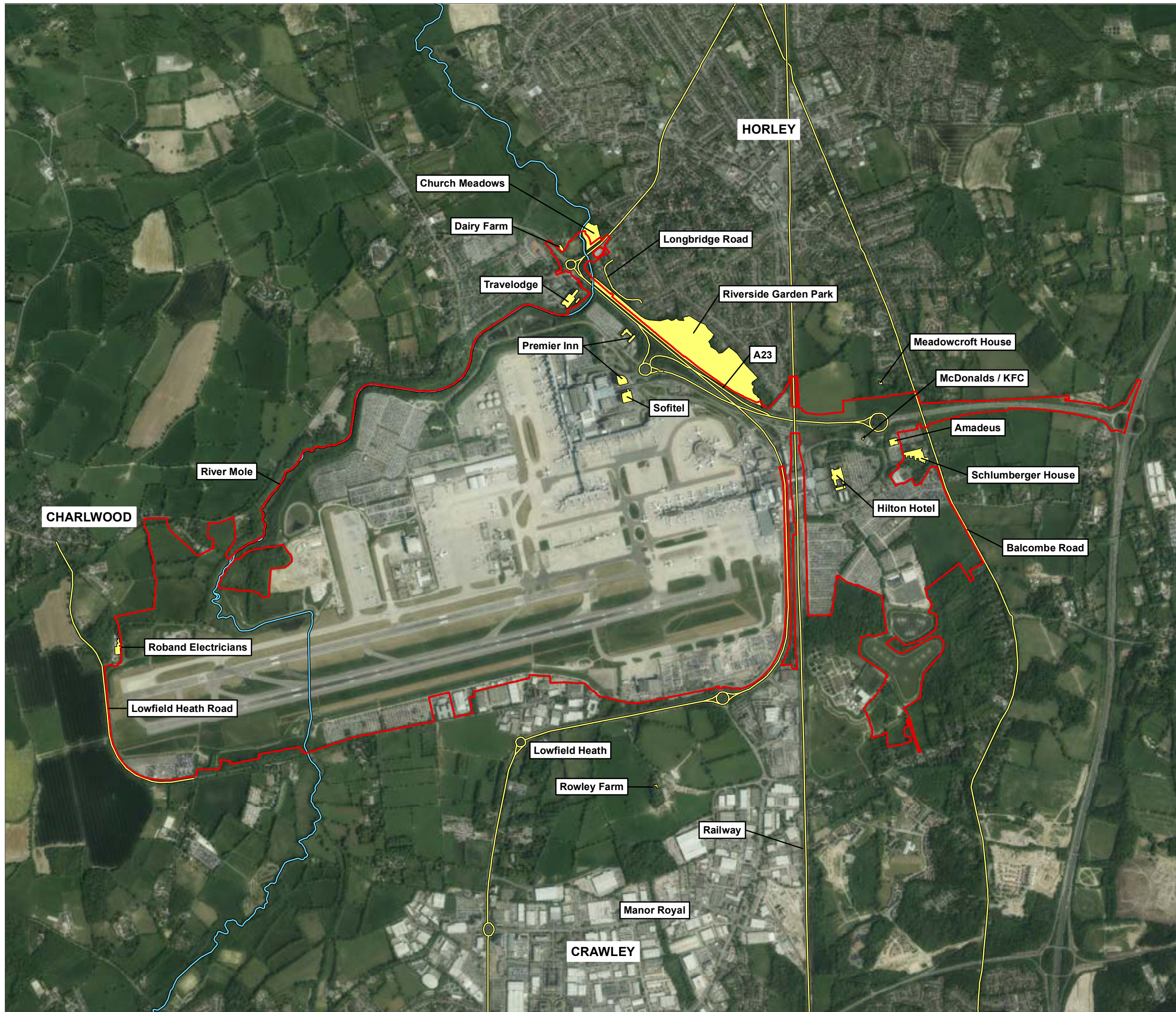

DOCUMENT
Environmental Statement

DRAWING TITLE
Aerial Photography & Visual Receptor Locations

DATE
July 2023

	DRAWING NO.	REVISION
	FIGURE 8.4.38	For ES Issue
	DRAWN BY	PM / CHECKED BY
	CR/JP	PE

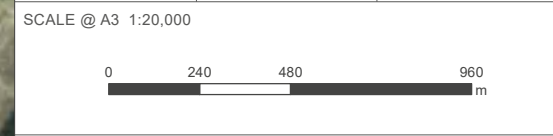

Reproduced from Ordnance Survey map with the permission of Ordnance Survey on behalf of the controller of Her Majesty's Stationery Office © Crown Copyright (2023). License number 0100031673, 10001998, 100048492.

© Copyright 2023 Gatwick Airport Limited. No part of this drawing is to be reproduced without prior permission of Gatwick Airport Limited.